ProbeChem®
Expedite Your Scientific Research

Certificate of Analysis

WWW.PROBECHEM.COM

Global Supplier of Chemical Probes, Inhibitors & Agonists.

Product Name : CCT251545
Cat. No. : PC-43145
CAS No. : 1661839-45-7
Batch No. : PC-4314501
Chemical Name : 2,8-Diazaspiro[4.5]decan-1-one, 8-[3-chloro-5-[4-(1-methyl-1H-pyrazol-4-yl)phenyl]-4-pyridinyl]-

PHYSICAL AND CHEMICAL PROPERTIES

Molecular Weight : 421.9225
Molecular Formula : $C_{23}H_{24}ClN_5O$
Storage : Powder -20°C 3 years
4°C 2 years
In solvent -80°C 6 months
-20°C 1 month

Chemical Structure :

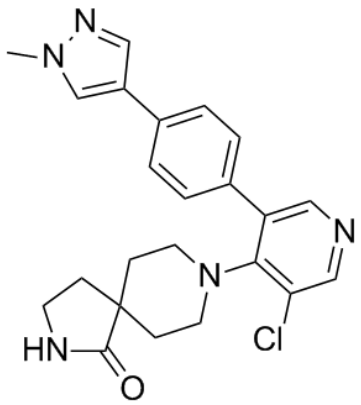

ANALYTICAL DATA

Appearance : Solid powder
^{1}H NMR Spectrum : Consistent with
HPLC : Consistent with
NP : Consistent with
Purity (HPLC) : >98%
Conclusion : The product has been tested and complies with the given specifications.

Caution: Product has not been fully validated for medical applications. Lab Use Only!

E-mail: tech@probechem.com